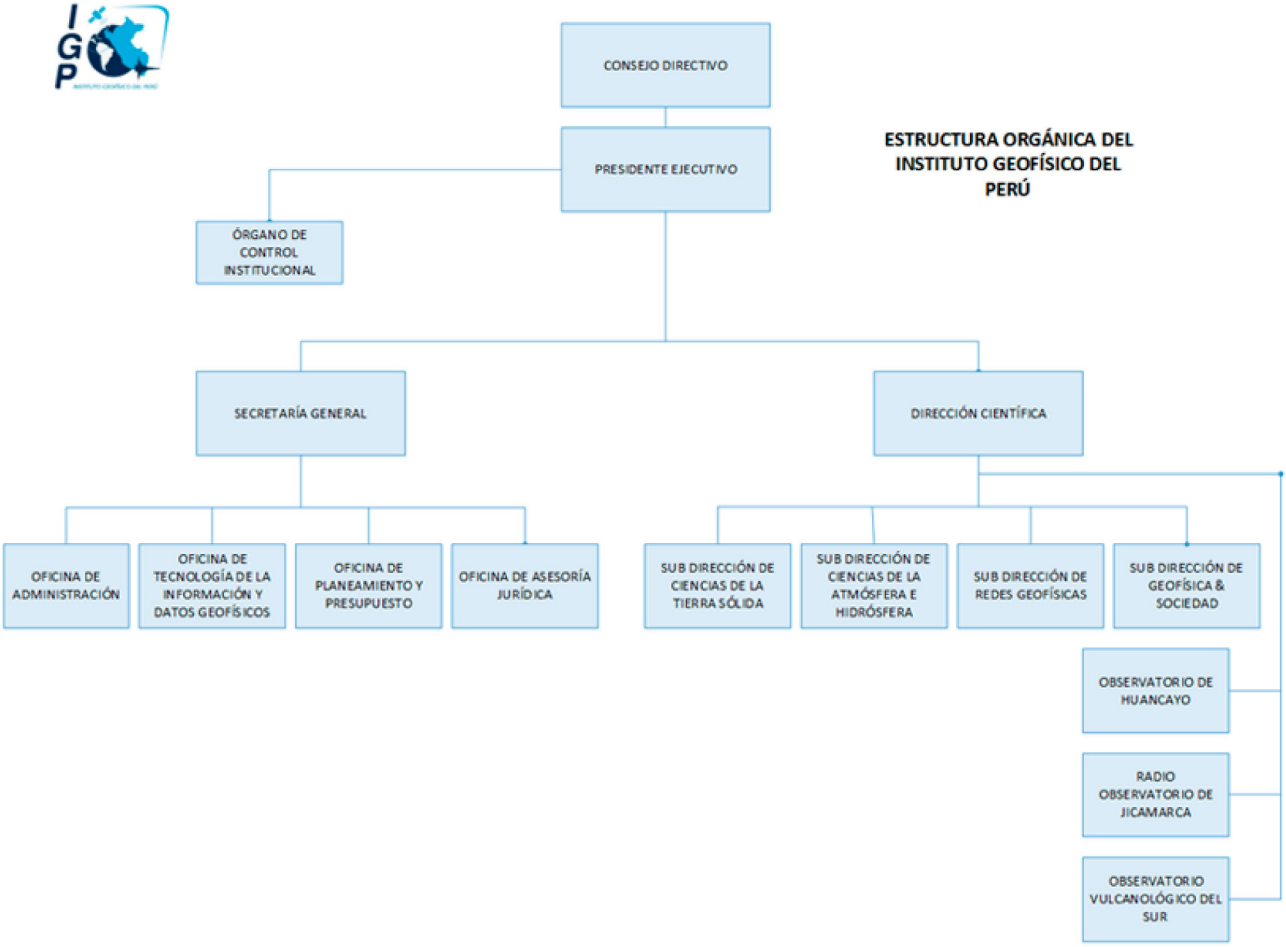ORGANIGRAMA DEL INSTITUTO GEOFÍSICO DEL PERÚ